2021 Toyota Yaris Hybrid G

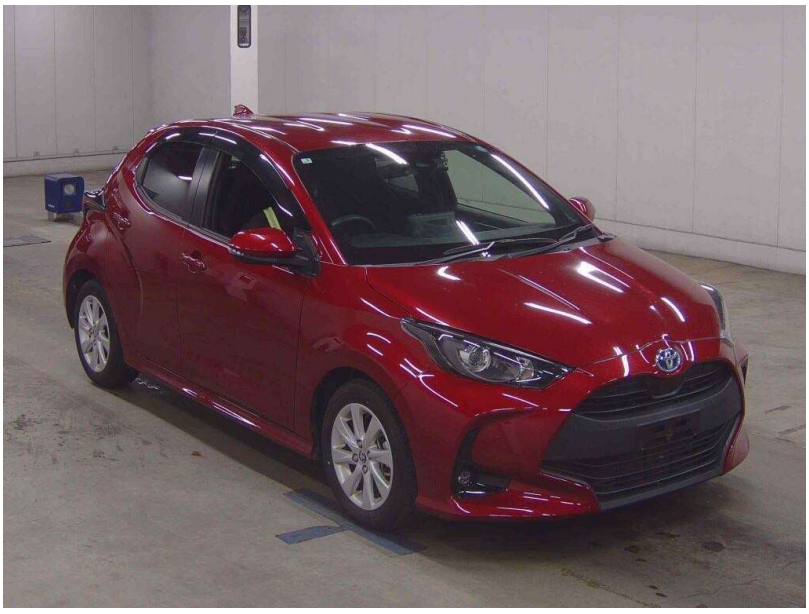

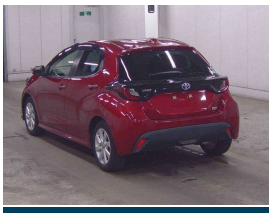

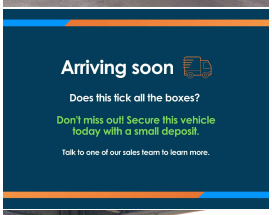

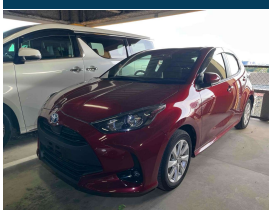



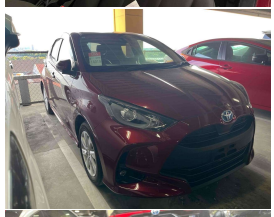

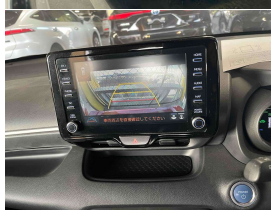

VEHICLE INFORMATION

Cash Price
Includes GST

$24,990

+ on-road-costs

Finance this vehicle from only

$129.08

per week*

Stadium Finance – TALK TO THE GOOD SPORTS

StadiumSolutions – TALK TO THE GOOD SPORTS

Gain peace of mind with Mechanical Breakdown Insurance. Ask us how.

Body	5 door, Hatchback
Reg No.	-
Odometer	7,760 km
Ext Colour	Red
Engine	1500 cc
History	-
Fuel Type	Hybrid (Electricity)
Seats	5 seats
Transmission	Auto
Interior	-
Fuel Saver Rating	-
Audio	-
VIN	-
Stock ID	38086

Features / Comments

This 2021 Toyota Yaris Hybrid G is a sleek and stylish car that's perfect for city driving. It's a versatile hatchback that's powered by a fuel-efficient hybrid engine meaning your fuel dollar takes you further and with surprisingly peppy performance this Yaris will impress.

One of the most convenient features of the Yaris Hybrid is the Toyota Safety System with Lane Departure Alert and Radar Cruise Control ensures that you stay safe and comfortable on the road, even in heavy traffic.

Finally, the Yaris Hybrid has been awarded an excellent safety rating, thanks to its numerous safety features and sturdy construction. Overall, this Yaris Hybrid is an excellent choice for drivers who want a practical, eco-friendly, and safe car that's perfect for city living.

Stock# 38086

Stadium Cars is one of New Zealand's leading car companies with thousands of happy customers nationwide . Our 'Good sports' mentality is built from the motivation to create lifelong advocates. We won't ask you to tell your friends and family about the great

StadiumCars – HOME OF THE GOOD SPORTS

Christchurch, Phone 03 366 5900, Email sales@stadiumcars.co.nz
564 Moorhouse Ave, Christchurch

*Finance calculation based on a 60 month term, no deposit and with an example annual fixed interest rate of 10.95%. Actual interest rate may be higher or lower. Establishment fee of $75 and Broker fee of $295 are included in the calculations. Full term amount payable of $33,560. Estimate only, not an offer of finance. Terms, conditions and lending criteria apply.