2017 Toyota C-HR (CHR) Hybrid G

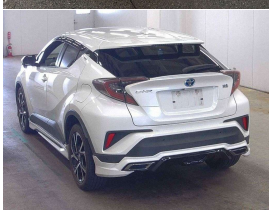

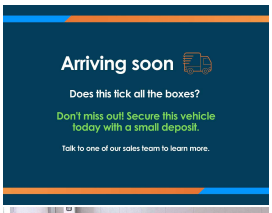

VEHICLE INFORMATION

Cash Price
Includes GST

$24,990

+ on-road-costs

Finance this vehicle from only

$125.67

per week*

Stadium Finance
TALK TO THE GOOD SPORTS

StadiumSolutions
TALK TO THE GOOD SPORTS

Gain peace of mind with Mechanical Breakdown Insurance. Ask us how.

Body 5 door, SUV	Reg No. -
Odometer 84,445 km	Ext Colour Pearl White
Engine 1800 cc	History -
Fuel Type Hybrid	Seats 5 seats
Transmission Auto	Interior -
Fuel Saver Rating -	Audio -
VIN -	Stock ID 37787

Features / Comments

This high spec 2017 Toyota C-HR Hybrid G is a great way to get into a Hybrid Crossover; showcasing funky style, great interior comforts, and frugal fuel consumption this C-HR is an excellent choice.

Powered by a 1.8 litre engine with Toyotas Synergy Hybrid Powertrain, making it perfect for around town use and excellent on the highway with Cruise Control.

This C-HR is superb, it offers Toyota Safety Sense, 8 Airbags, Body Kit, a Smart Key with Push Button Start, Rare Full Black Leather Trim, Heated Seats, Lane Departure Warning, Radar Cruise Control, Privacy Glass, Alloy Wheels and more!

Stock # 37787

Keyword: CHR

StadiumCars
HOME OF THE GOOD SPORTS

Christchurch, Phone 03 366 5900, Email sales@stadiumcars.co.nz
564 Moorhouse Ave, Christchurch

*Finance calculation based on a 60 month term, no deposit and with an example annual fixed interest rate of 9.79%. Actual interest rate may be higher or lower. Establishment fee of $75 and Broker fee of $295 are included in the calculations. Full term amount payable of $32,674. Estimate only, not an offer of finance. Terms, conditions and lending criteria apply.